

# Ave Maria

## By Bach-Gounod

=

for Piano and C Instrument  
Pure Sheet Music  
By Lars Christian Lundholm

# Ave Maria

Charles-François Gounod/

Johan Sebastian Bach

Arranged by Lars Christian Lundholm

SLOW

for Piano and C Instrument  
Pure Sheet Music  
By Lars Christian Lundholm

# Ave Maria

Charles-François Gounod/

Johan Sebastian Bach

Arranged by Lars Christian Lundholm

SLOW

4

# Ave Maria

## By Bach-Gounod

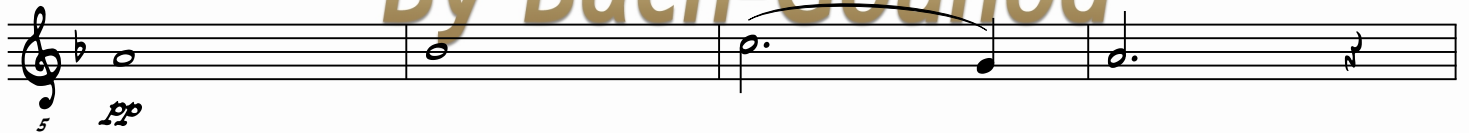

for Piano and C Instrument  
Pure Sheet Music  
By Lars Christian Lundholm

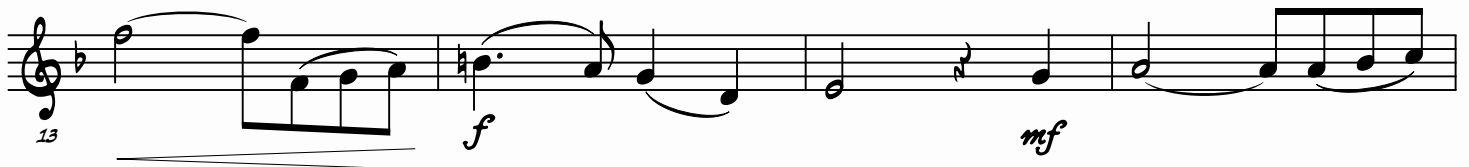

# pure:

## SHEET MUSIC

## Ave Maria By Bach-Gounod for Piano and C Instrument

By Bach/Gounod this is one of the most lyrical piece in classical music. The melody by Charles Gounod is superimposed over the Prelude No. 1 in C major, BWV 846 by J.S. Bach. Composed in 1853 it is often performed at weddings, Christmas time and funerals and famously recorded by Luciano Pavarotti and Mario Lanza.

Sheet Music for C Instrument accompanied by Piano arranged by Lars Christian Lundholm..

Ave Maria By Bach-Gounod is also known by alternative title: Meditation sur le Premier Prelude de Piano de S. Bach, Ave Maria, BWV 846.

- Level: Easy
- Tempo: Slow
- Composer: Charles Francois Gounod
- Genre: Romantic
- Year Composed: 1853
- Instrumentation: Piano and C Instrument
- Score Type: Score and 1 Part
- Pages (approximate): 7

Please return and search for more sheet music for Piano and C Instrument, for instance:

- Can-can for Piano and C Instrument
- Home on the Range for Piano and C Instrument
- Bill Bailey for Piano and C Instrument
- Jesu Joy of Man's Desiring for Piano and C Instrument

About Puresheetmusic.com.

Puresheetmusic is the first and leading seller of sheet music as ebooks worldwide including iTunes.

Puresheetmusic has been number 1 on the iTunes arts and entertainment best seller book chart in more than a dozen countries including:

- United Kingdom
- Germany
- Australia

This sheet music is licensed for your personal enjoyment only. It may not be re-sold or given away to other people. If you would like to share this sheet music with another person, please purchase an additional copy for each recipient. If you're reading this sheet music and did not purchase it, or it was not purchased for your use only, then please purchase your own copy. Thank you for respecting the hard work put into this arrangement.

Copyright © 2015 [www.Puresheetmusic.com](http://www.Puresheetmusic.com)