Gymnopedie No. 1

-

for Piano and Recorder
Pure Sheet Music
By Lars Christian Lundholm

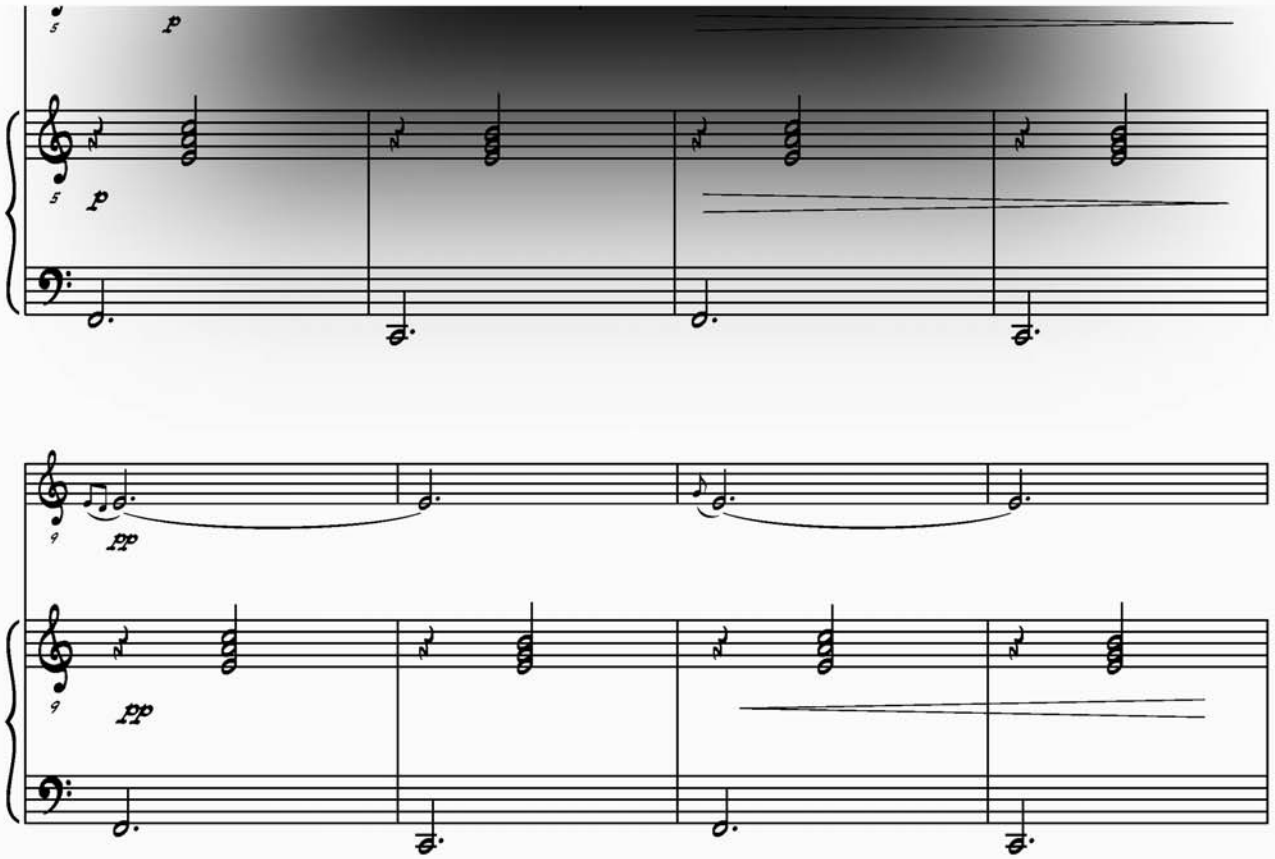

Gymnopedie no 1

Satie
Arranged by Lars Christian Lundholm

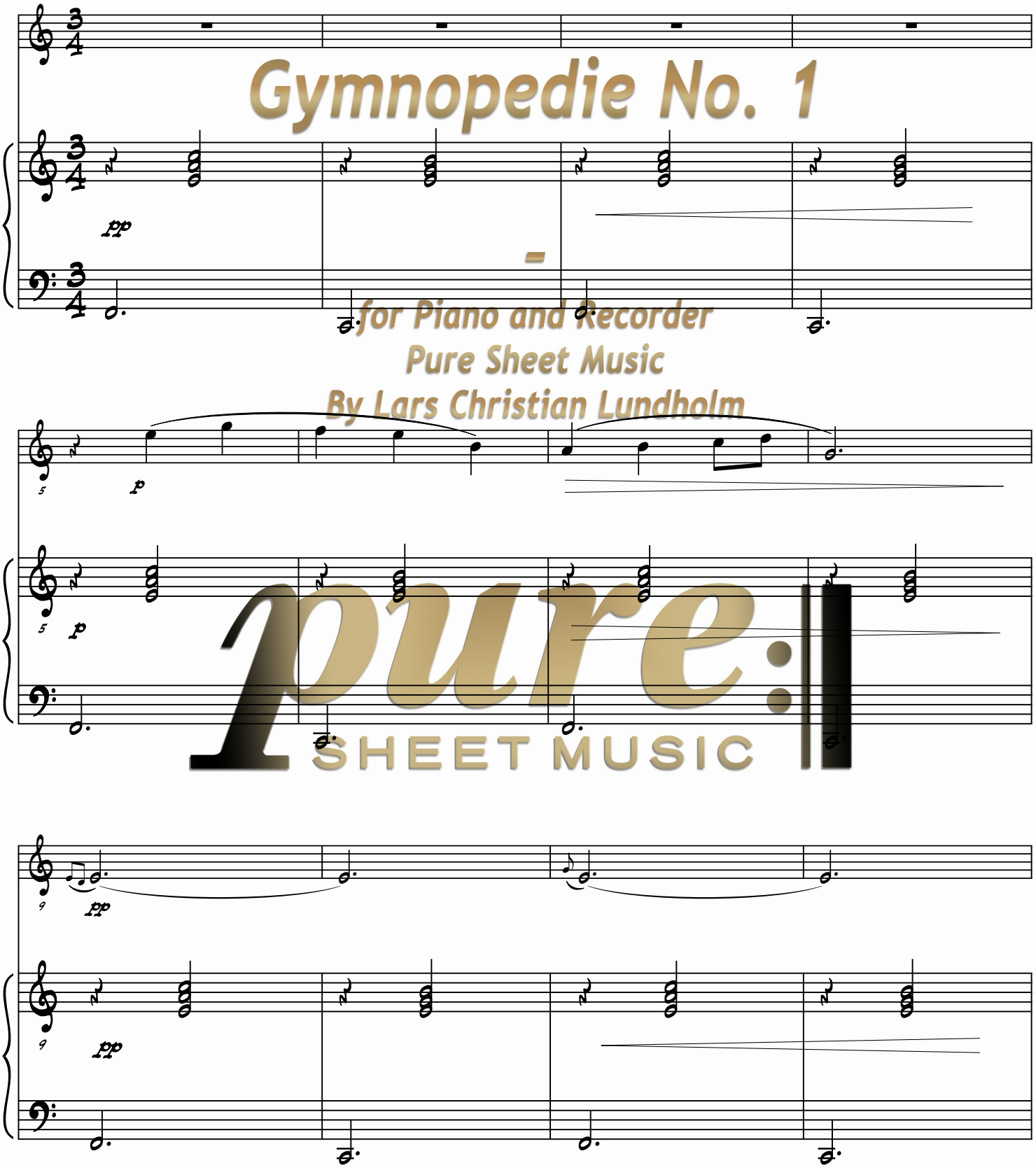

WWW.PURESHEETMUSIC.COM
International copyright © 2014 WWW.PURESHEETMUSIC.COM
All international rights reserved.

Gymnopedie no 1

Satie
Arranged by Lars Christian Lundholm

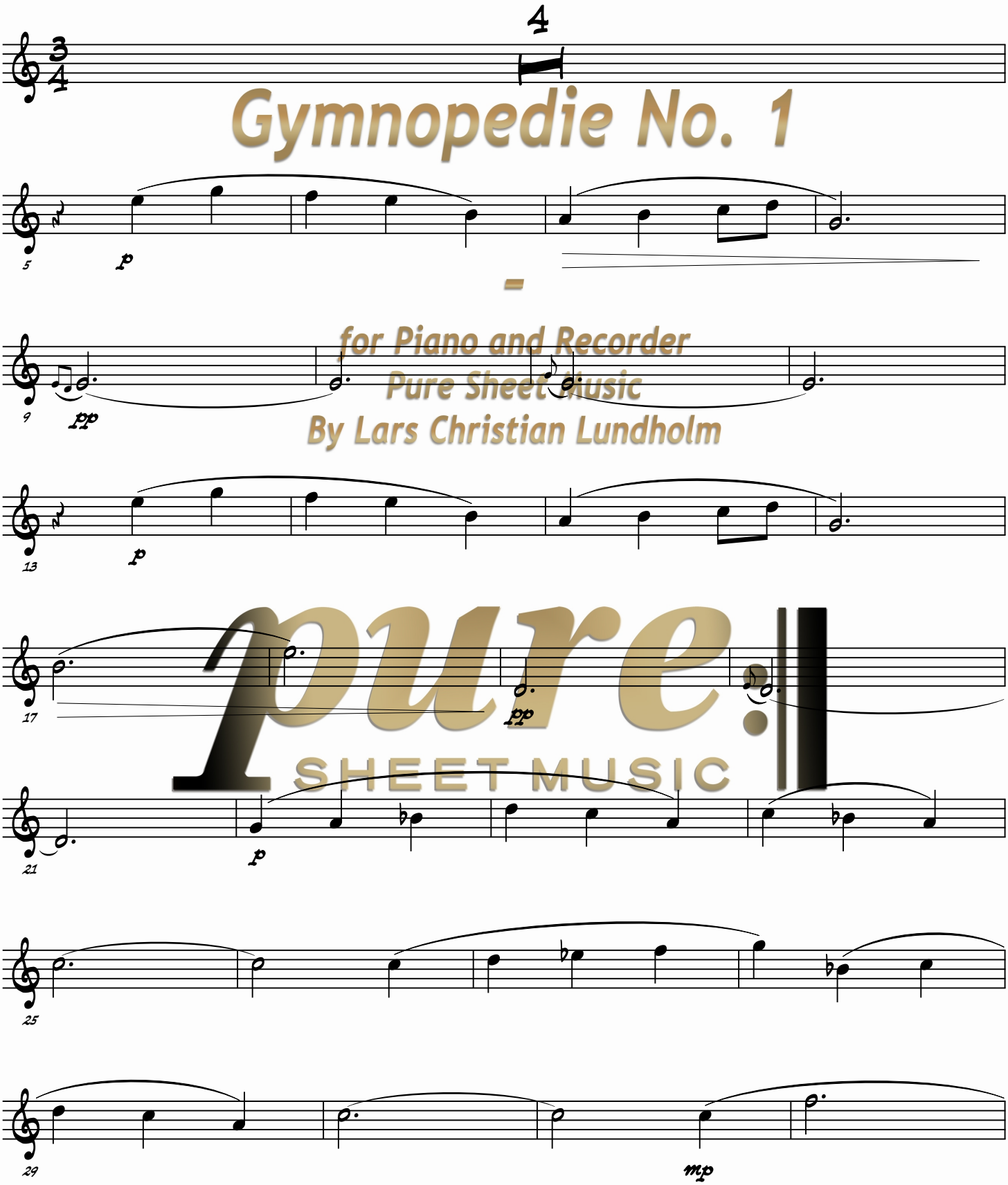

WWW.PURESHEETMUSIC.COM
International copyright © 2014 WWW.PURESHEETMUSIC.COM
All international rights reserved.

Gymnopedie No. 1 for Piano and Recorder

Composed in 1888 by Erik Satie, the Gymnopedies are considered with their atmospheric mood a very important inspiration to modern ambient music. Dedicated to Mlle. Jean de Bret it embodys the spirit of French impressionism and has been featured in many film sound tracks like Louis Malle's film My Dinner with Andre and The Fire Within by the same director. Satie was inspired by reading Gustave Flaubert's novel Salammbo and the composers first attempt at cutting himself loose from the conventional 19th century salon music.

Sheet Music for Recorder accompanied by Piano arranged by Lars Christian Lundholm..

Gymnopedie No. 1 is also known by alternative title: Trois Gymnopedies, Lent et douloureux.

• Level:	Easy
• Tempo:	Slow
• Composer:	Erik Satie
• Genre:	Impressionistic
• Year Composed:	1888
• Instrumentation:	Piano and Recorder
• Score Type:	Score and 1 Part
• Pages (approximate):	9

Please return and search for more sheet music for Piano and Recorder, for instance:

• Bill Bailey for Piano and Recorder

• Gymnopedie No. 1 for Piano and Recorder

• Clair de Lune for Piano and Recorder

• The Wild Rover for Piano and Recorder

About Puresheetmusic.com.

Puresheetmusic is the first and leading seller of sheet music as ebooks worldwide including iTunes.

Puresheetmusic has been number 1 on the iTunes arts and entertainment best seller book chart in more than a dozen countries including:

• United Kingdom

• Germany

• Australia

This sheet music is licensed for your personal enjoyment only. It may not be re-sold or given away to other people. If you would like to share this sheet music with another person, please purchase an additional copy for each recipient. If you’re reading this sheet music and did not purchase it, or it was not purchased for your use only, then please purchase your own copy. Thank you for respecting the hard work put into this arrangement.

Copyright © 2015 www.Puresheetmusic.com