

Gymnopedie No. 3

for Piano and Viola
Pure Sheet Music
By Lars Christian Lundholm

Gymnopedie no. 3

Satie

Arranged by Lars Christian Lundholm

Lent et Grave

Gymnopedie No. 3

for Piano and Viola

Pure Sheet Music

By Lars Christian Lundholm

pure:
SHEET MUSIC

Gymnopedie no. 3

Satie

Arranged by Lars Christian Lundholm

Lent et Grave

4

Gymnopedie No. 3

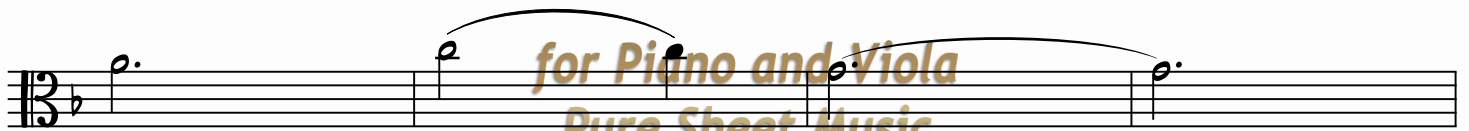
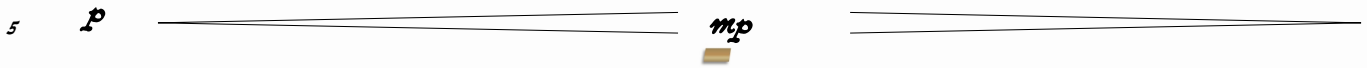

for Piano and Viola
Pure Sheet Music
By Lars Christian Lundholm

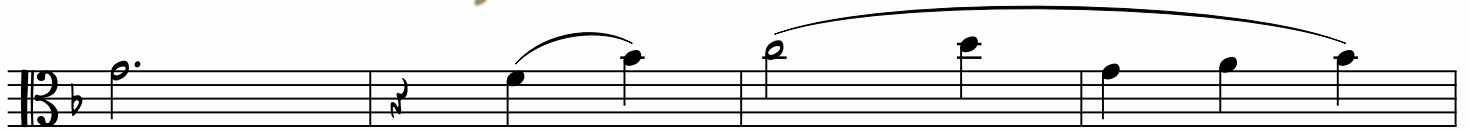
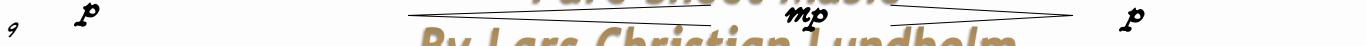

pure:
SHEET MUSIC

2

Gymnopedie No. 3 for Piano and Viola

Composed in 1888 by Erik Satie, the Gymnopédies are considered with their atmospheric mood a very important inspiration to modern ambient music. Dedicated to Charles Levade it embodies the spirit of French impressionism and has been featured in many film sound tracks like Louis Malle's film *My Dinner with Andre* and *The Fire Within* by the same director. Satie was inspired by reading Gustave Flaubert's novel *Salammbô* and the composer's first attempt at cutting himself loose from the conventional 19th century salon music.

Sheet Music for Viola accompanied by Piano arranged by Lars Christian Lundholm.

Gymnopedie No. 3 is also known by alternative title: *Trois Gymnopédies, Lent et grave*.

- Level: Easy
- Tempo: Slow
- Composer: Erik Satie
- Genre: Impressionistic
- Year Composed: 1888
- Instrumentation: Piano and Viola
- Score Type: Score and 1 Part
- Pages (approximate): 7

Please return and search for more sheet music for Piano and Viola, for instance:

- Air On the G String by Bach for Piano and Viola
- The Wild Rover for Piano and Viola
- Pachelbel's Canon for Piano and Viola
- La Cucaracha for Piano and Viola

About Puresheetmusic.com.

Puresheetmusic is the first and leading seller of sheet music as ebooks worldwide including iTunes.

Puresheetmusic has been number 1 on the iTunes arts and entertainment best seller book chart in more than a dozen countries including:

- United Kingdom
- Germany
- Australia

This sheet music is licensed for your personal enjoyment only. It may not be re-sold or given away to other people. If you would like to share this sheet music with another person, please purchase an additional copy for each recipient. If you're reading this sheet music and did not purchase it, or it was not purchased for your use only, then please purchase your own copy. Thank you for respecting the hard work put into this arrangement.

Copyright © 2015 www.Puresheetmusic.com